F&B NEWSLETTER

Summer Term: Tuesday 2nd July

We are on Week **2 of the lunch menu**

Dear Parents and Carers,

Smart watches: it is great to see more pupils wearing watches and telling the time. With regards to smart watches we do ask that they can not be ones that: can audio record, take photos or play music as this can be very distracting and intrusive. Thank you for your understanding.

Nursery Parents: A reminder that there is NO session on Thursday 11th July 2024 in the afternoon.

Year 1 enjoyed a terrific dinosaur workshop this week. They met Jam the T-Rex, learning about how dinosaurs were found, what they look like and how they might have moved. The children were incredibly well behaved and our visitors were very impressed. Children were very brave and stood next to Jam for a photo and the occasional sniff, thank goodness only 4 children and Mrs Hills were eaten! Children also met Roger and Dinky the baby dinosaurs. If you leave out a bowl of water, you just might have Roger fly down for a visit. Finally, the children learnt about green screens and how they can film their own short film. They used the 'Do Ink' green screen app, you could try it at home!

Secret Reader / Poerty

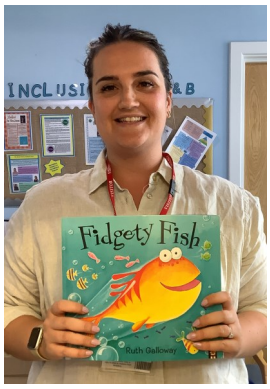	"So impressed with Squirrel Class how well behaved and nicely they listened to the story. Thank you Squirrels." **Emma L**		"Really enjoyed reading to Hedgehog class today. They listened so well and were able to help me finish the book" **Tara F**

Focus on Oracy: Poetry and rhymes

Learning poetry is something we are focussing on this year at F&B. Through enjoying rhymes, poems and songs, and reciting poems or parts of longer poems together as a class, we can build children's strong emotional connection to language. The predictability of rhymes in poems and songs also helps children to memorise and re-use newly acquired words and phrases.

This fortnight's poem is below:

Biking by Judith Nicholls

Fingers grip,
toes curl;
head down,
wheels whirl.

Hair streams,
fields race;
ears sting,
winds chase

Breathe deep,
troubles gone;
just feel
windsong.

F&B - Upcoming Dates

June – July 2024

4th July	Olympic Dance workshop - more info to follow from Mrs Ogle
11th July	Move Up Day
12th July	Nursery End Of Topic – 11am & 2.30pm
15th July	Reception End Of Topic – 2.30pm
16th July	Year 1 End Of Topic – 2.30pm
17th July	Year 2 leavers show – 9:30am & 5:30pm
19th July	School finishes at 2pm for Summer Break

Food Bank Collection

This coming half term we are wanting to support Harlow Food Bank which supports the local and wider areas. Over the last 6 months, demand has continued to increase at a rate which is not being met by the usual donation channels. Local schools have been asked to take part in a challenge. We would like to collect at least 50 of the following items. The items below have been chosen by the charity based on demand and need of the community:

- 50 X LONG LIFE FRUIT JUICE (1 LITRE)
- 50 X UHT MILK CARTONS
- 50 x TINNED FRUIT
- 50 X TINNED VEGETABLES

Please can donations be brought to school as and when you are able to - thank you for your help!

F&B - New Uniform Supplier!

Due to the closure of Fosters Schoolwear, we have now found a new uniform supplier—Create Identitee.

Reedings will also be using this company.

They will be holding a discount week, 15th of July – midnight on the 21st July

All school uniform is 10% off when the code SCHOOLS1024 is entered at checkout.

POLO SHIRT
£9.00/£13.25

Size	2yrs*	3-4yrs	5-6yrs	7-8yrs	9-10yrs	11-12yrs	13yrs*	SML*
JNR SNR								

POLO SHIRT
£9.00/£13.25

Size	2yrs*	3-4yrs	5-6yrs	7-8yrs	9-10yrs	11-12yrs	13yrs*	SML*
JNR SNR								

SWEATSHIRT
£12.25/£18.25

Size	2yrs*	3-4yrs	5-6yrs	7-8yrs	9-10yrs	11-12yrs	13yrs*	SML*
JNR SNR								

CARDIGAN
£13.25/£20.00

Size	2yrs*	3-4yrs	5-6yrs	7-8yrs	9-10yrs	11-12yrs	13yrs*	SML*
JNR SNR								

P.E T-SHIRT
£6.25/£9.00

Size	2yrs*	3-4yrs	5-6yrs	7-8yrs	9-10yrs	11-12yrs	13yrs*	SML*
JNR SNR								

F&B

create IDENTITEE.CO.UK

ALL PRICES INCLUDE SCHOOL CREST

SCAN THE QR CODE TO SEE THE FULL RANGE

*PLEASE NOTE THESE SIZES HAVE LIMITED STOCK SO YOUR ITEMS COULD BE MADE TO ORDER AND ARE NON RETURNABLE

PLEASE NOTE: ALL ITEMS WITH A LOGO ARE MADE TO ORDER
(Changing facilities are available in store to try before you buy)

P.E BAG
£5.75

NOBEL P.E SHORTS
£4.90/£5.60

Size	3-4yrs*	4-6yrs	8-10yrs	12yrs	14yrs	SML*
JNR SNR						

School's out!

✪ Our 5-star kids Holiday Camps are in! ✪

Dear Parents/Guardians,

Premier Education are very excited to announce we will be offering a Holiday Camp course at Fawbert & Barnard Infants' during the summer holidays. Our aim is to offer a convenient and affordable service to parents where children can have fun and feel safe in familiar surroundings. We hope our experience and extensive offering of activities will ensure there is something for every child to enjoy.

Please see further details below:

Venue: **Fawbert & Barnard Infants', Sawbridgeworth, CM21 9AT**

Time: **9:00am – 3.30pm**

Ages: **4 - 12**

Price: **£24.99 per day**

MULTI SPORTS – NEW SUMMER ACTIVITIES INCLUDED!

Dates: **Monday 29th July - Friday 23rd August**

BOOK HERE: premier-education.com/parents/venue/courses/16287-890119/

Our Holiday Camps are designed to help your children get active, introduce them to new and exciting activities, and create a fun-filled experience they will remember forever. **Weekly Timetable will be released soon…!**

How to book:

Click the link above or visit **premier-education.com**, Book a Course, Postcode: CM21 9AT.

Spaces are limited to 16 per course, so book quickly to avoid disappointment!

Please aemmerson@premier-education.com with any questions or requests.

KEEP GIVING, HARLOW

Harlow foodbank

You have been amazing!

We are going to help Harlow Foodbank's - 200 items Challenge

Our Challenge...

- ✓ 50 long life fruit juice
- ✓ 50 UHT Milk (1 litre)
- ✓ 50 cans tinned fruit
- ✓ 50 cans tinned veg
- ✓ & anything else

they say

"So far this year we have given food to 3,500 people.

NOW OUR STOCKS ARE RUNNING OUT!

Can you help?"

We will be collecting

Bring your gifts to

....

we can make a difference

If you need support at this time - contact Harlow Community Hub 01279 927005 MRCT Harlow Foodbank is run by the Michael Roberts Charitable Trust Charity No: 1065006

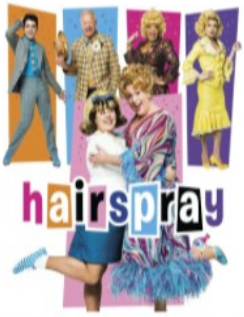

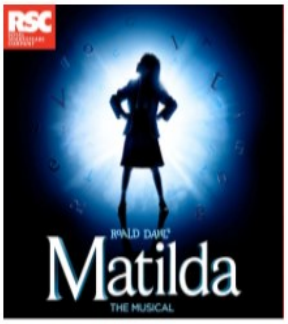

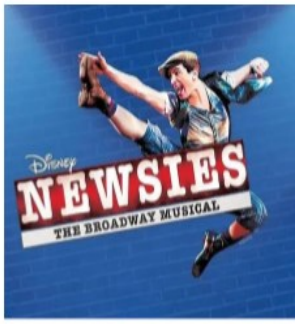

STRICTLY MUSICALS

An exciting 5 day workshop culminating in a fabulous show at the end of the week

5th to 9th August - age 5 to 9 | 12th to 16th August - age 8 to 16

9.30am to 3pm | Sawbridgeworth Scout HQ

£115 for all 5 days | £15 deposit required to reserve your space

To book your place contact Diverse Performing Arts at diverseperformingarts@yahoo.co.uk or www.diverseperformingarts.com

Term Dates 2023/2024

Please click the link here: to find this years academic dates

Fawbert and Barnard Infants School
Academic Year 2023-2024

September 2023						
M	T	W	T	F	S	S
				1	2	3
4	5	6	7	8	9	10
11	12	13	14	15	16	17
18	19	20	21	22	23	24
25	26	27	28	29	30	

October 2023						
M	T	W	T	F	S	S
						1
2	3	4	5	6	7	8
9	10	11	12	13	14	15
16	17	18	19	20	21	22
23	24	25	26	27	28	29
30	31					

November 2023						
M	T	W	T	F	S	S
		1	2	3	4	5
6	7	8	9	10	11	12
13	14	15	16	17	18	19
20	21	22	23	24	25	26
27	28	29	30			

December 2023						
M	T	W	T	F	S	S
				1	2	3
4	5	6	7	8	9	10
11	12	13	14	15	16	17
18	19	20	21	22	23	24
25	26	27	28	29	30	31

January 2024						
M	T	W	T	F	S	S
1	2	3	4	5	6	7
8	9	10	11	12	13	14
15	16	17	18	19	20	21
22	23	24	25	26	27	28
29	30	31				

February 2024						
M	T	W	T	F	S	S
			1	2	3	4
5	6	7	8	9	10	11
12	13	14	15	16	17	18
19	20	21	22	23	24	25
26	27	28	29			

March 2024						
M	T	W	T	F	S	S
				1	2	3
4	5	6	7	8	9	10
11	12	13	14	15	16	17
18	19	20	21	22	23	24
25	26	27	28	29	30	31

April 2024						
M	T	W	T	F	S	S
1	2	3	4	5	6	7
8	9	10	11	12	13	14
15	16	17	18	19	20	21
22	23	24	25	26	27	28
29	30					

May 2024						
M	T	W	T	F	S	S
		1	2	3	4	5
6	7	8	9	10	11	12
13	14	15	16	17	18	19
20	21	22	23	24	25	26
27	28	29	30	31		

June 2024						
M	T	W	T	F	S	S
					1	2
3	4	5	6	7	8	9
10	11	12	13	14	15	16
17	18	19	20	21	22	23
24	25	26	27	28	29	30

July 2024						
M	T	W	T	F	S	S
1	2	3	4	5	6	7
8	9	10	11	12	13	14
15	16	17	18	19	20	21
22	23	24	25	26	27	28
29	30	31				

August 2024						
M	T	W	T	F	S	S
			1	2	3	4
5	6	7	8	9	10	11
12	13	14	15	16	17	18
19	20	21	22	23	24	25
26	27	28	29	30	31	

School days	School holidays	5 INSET Days/ 1 Occasional day	Bank Holiday	Weekend

In addition, schools allocate five non-pupil days out of the school days indicated, or the equivalent in disaggregated twilight sessions.

Autumn Term: Monday 4 September 2023 – Wednesday 20 December 2023
Half Term 23 October – 27 October
School Occasional Day 01/12/2023

Spring Term: Thursday 4 January 2024 – Thursday 28 March 2024
Half Term 19 February - 23 February

Summer Term: Monday 15 April 2024 – Tuesday 23 July 2024
Half Term 27 May – 31 May
May Bank Holiday - 6 May